

*Contemporary
Retrospective*

MID-CENTURY MODERN

STYLES BY OSWALD

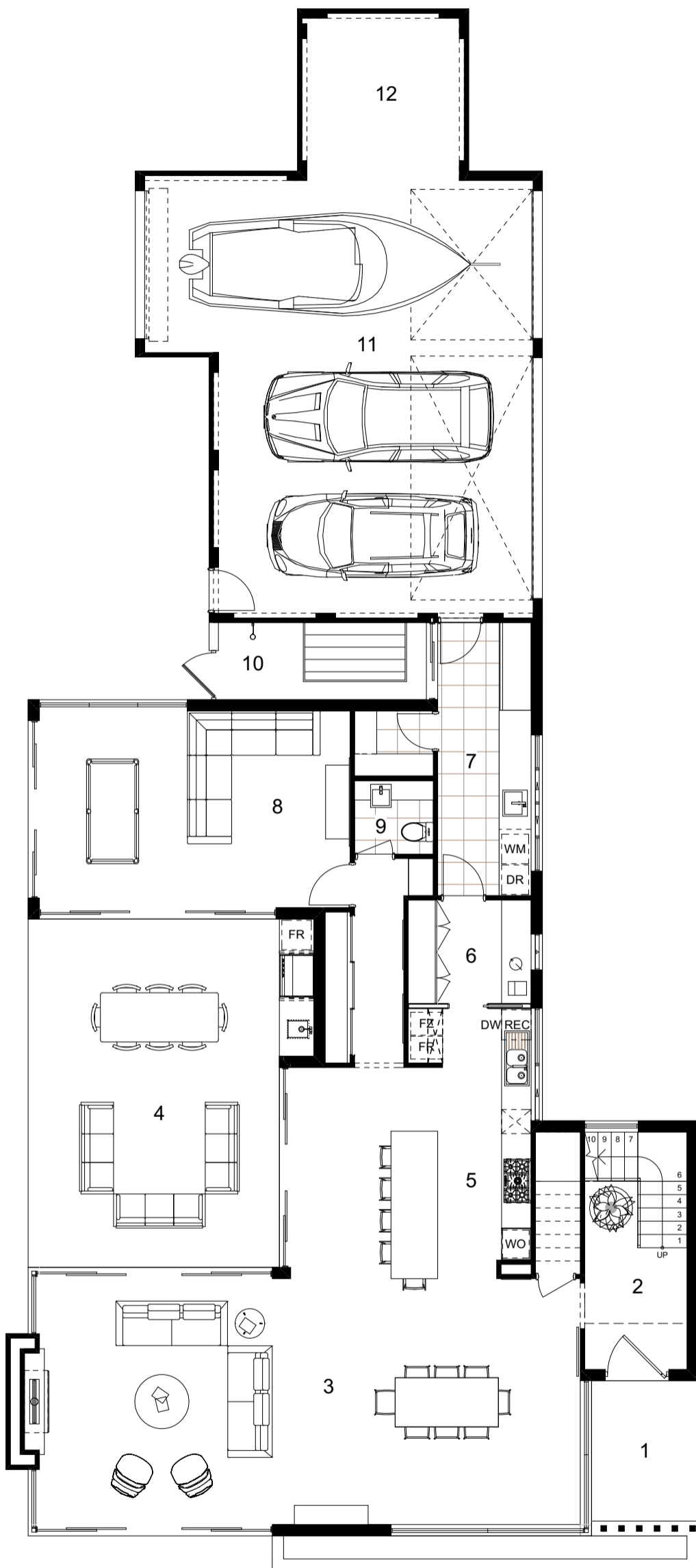

GROUND FLOOR PLAN

- | | |
|----------------------|------------------------|
| 1. Porch | 13. Stair Void |
| 2. Entry Hall | 14. Home Office |
| 3. Great Room | 15. Master Suite |
| 4. Alfresco | 16. Ensuite |
| 5. Kitchen | 17. Dressing Room |
| 6. Scullery | 18. Wc |
| 7. Mud Room | 19. Bathroom |
| 8. Rumpus Room | 20. Bedroom |
| 9. Powder Room | |
| 10. Drying Courtyard | Area 446m ² |
| 11. Garage | |
| 12. Store Room | |

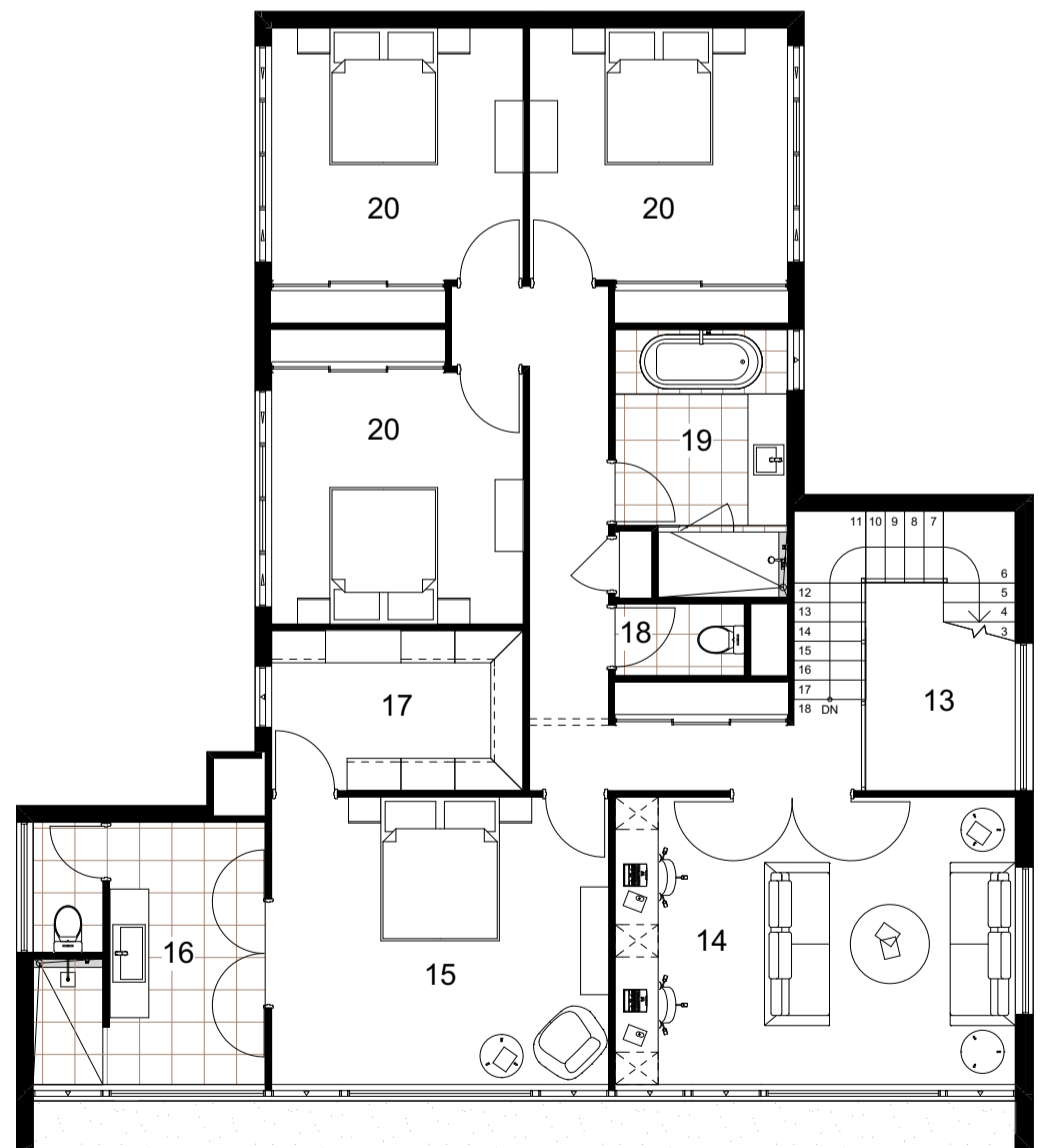

UPPER FLOOR PLAN

West Coast Drive

© OSWALD HOMES